

## Upute za upis nove Cropos IP adrese u SurvCE/Fast Survey

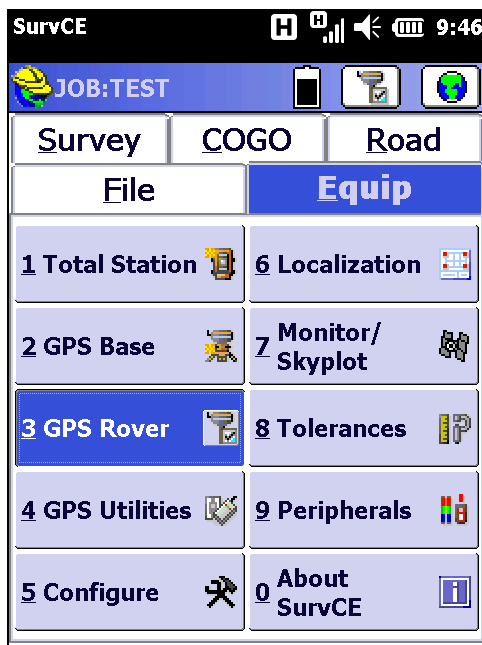

1. U SurvCE/Fast Survey kliknite na "Equip > GPS Rover", prozor "RTK" pod "Network: NTRIP" kliknite na .

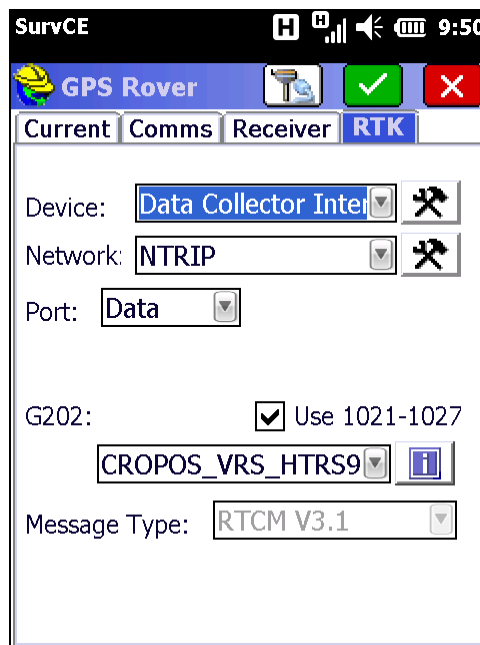

*Slika 1.*



*Slika 2.*

2. Pod "IP:" promijenite postojeću IP adresu na **195.29.198.194** i potvrdite na . Ako se pojavi upozorenje "The host address has changed. Delete existing mount points?" kliknite "NO", odaberete uslugu Croposa koju ste i prije koristili i potvrdite na .

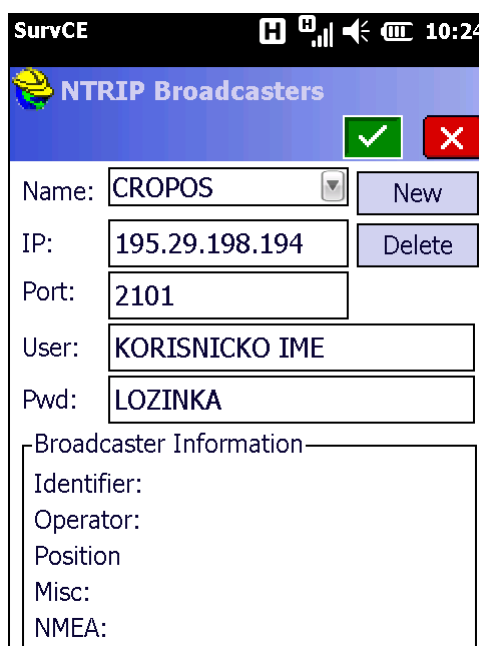

*Slika 3.*