

PROMJENA IP ADRESE ZA SPAJANJE NA CROPOS SUSTAV

Survey Pro

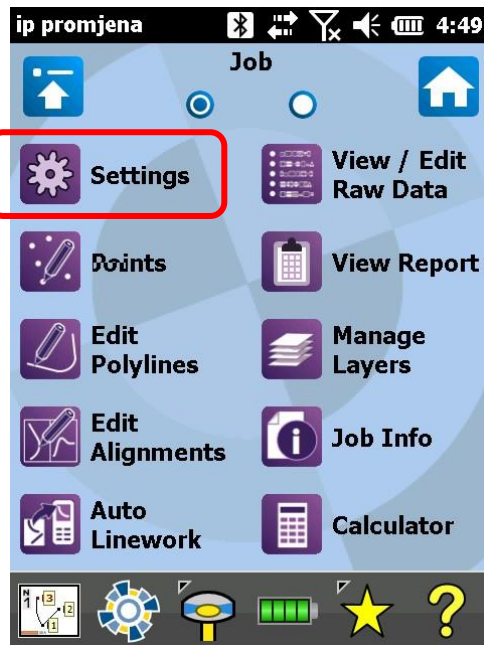

U početnom izborniku odaberemo *Job*.



Zatim *Settings*.

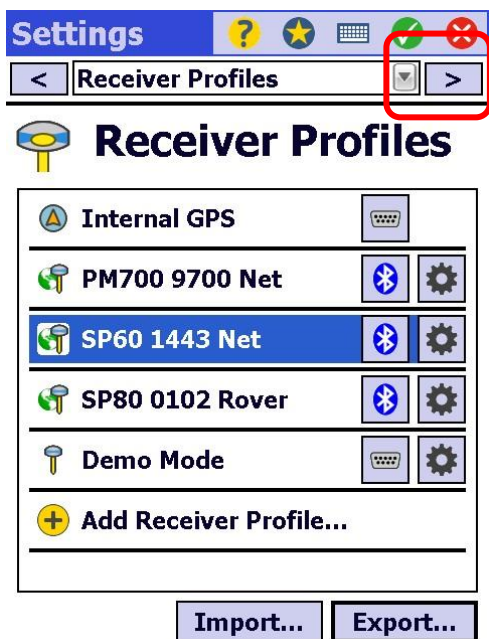

U izborniku *Postavki* listamo do postavki *Networks/Mreže*.



Kliknemo na ikonu zupčanika pored imena mreže *Cropos*.

Network Set

Name: **cropos**

Setup Type: Network Rover

Server Type: Automatic

Address: 195.29.118.122

Port: 2101

User Name: geoplansb202

Password: *****

Force NTRIP Password

Network Set

Name: **cropos**

Setup Type: Network Rover

Server Type: Automatic

Address: 195.29.198.194

Port: 2101

User Name: geoplansb202

Password: *****

Force NTRIP Password



Otvaraju nam se postavke mreže te pod *Address* upisujemo novu IP adresu **195.29.198.194**

Nakon upisa nove adrese potvrđujemo klikom na zelenu kvačicu.

Settings

 Networks 

Networks

 **cropos** 

 **Add Network...**

Address:
195.29.198.194 : 2101

U podnožju izbornika Networks nam piše IP adresa i port. Klik na zelenu kvačicu.